

DUNHAM SURVEYING, S.C.
SURVEYING & SUBDIVIDING
DELAVAN, WISCONSIN 53115

MELFORD

AVENUE



Scale - 1" = 20'
■ = Iron Pipe Found
○ = Iron Pipe Set

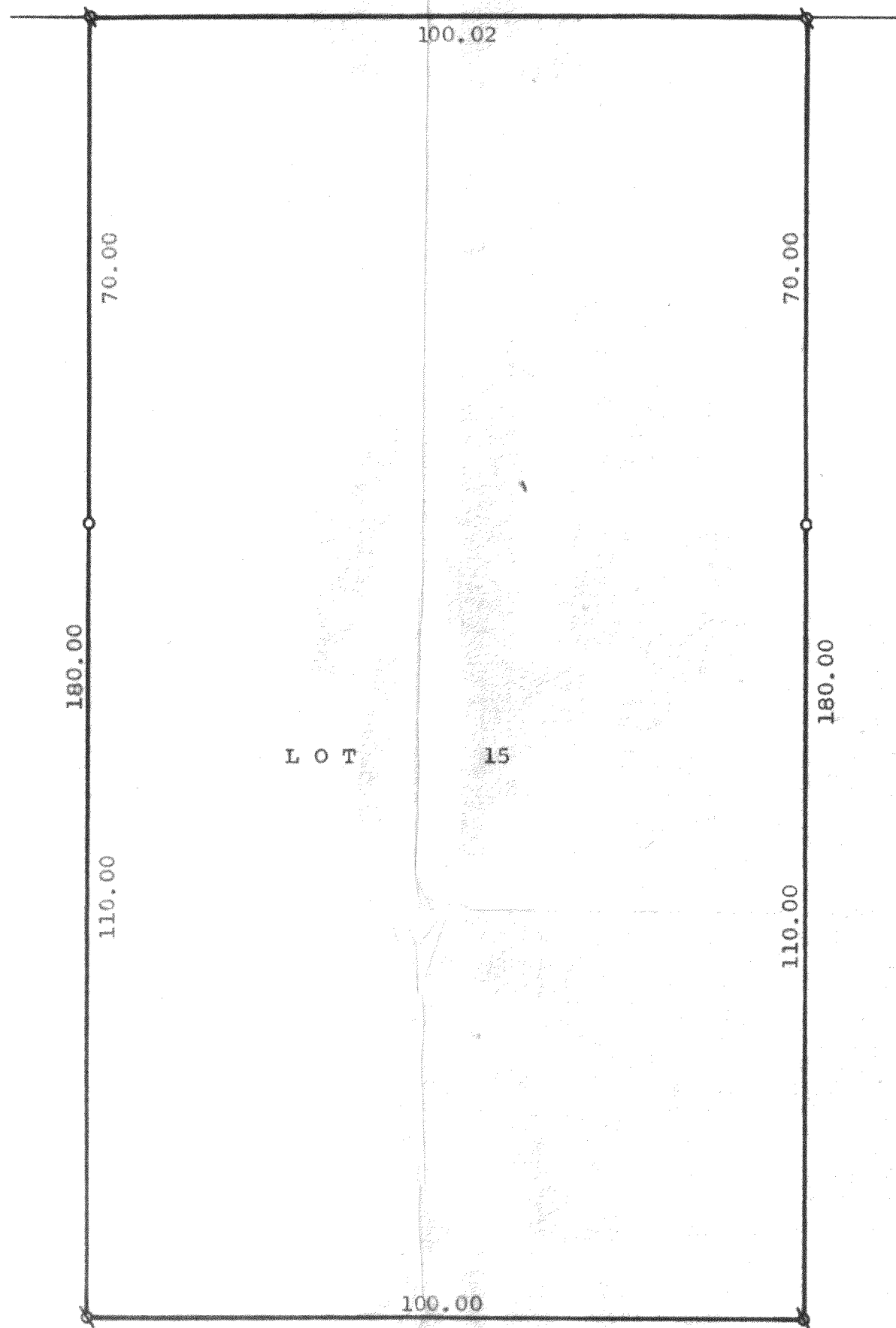

STATE OF WISCONSIN)
COUNTY OF WALWORTH) SS

I, George T. Dunham, Surveyor, certify that I have surveyed
the property described as follows,

Lot 15, Block 10 of Inlet Oaks Subdivision No. 5, located
in the Southeast $\frac{1}{4}$ of Section 15, T2N, R16E, Walworth County,
Wisconsin,

and that the above map is a true representation thereof and shows the
size and location of the property, its exterior boundaries, the location
of all visible structures and dimensions of all principal buildings
thereon, boundary fences, apparent easements, roadways and visible
encroachments, if any.

This survey is made for the use of the present owners of the property,
and also those who purchase, mortgage, or guarantee the title thereto
within one (1) year from date hereof.
September 12, 1979

George T. Dunham
George T. Dunham, Surveyor

